

| floor | area : measured on external walls | area : measured on concrete line of walls | area : difference on remainder of external walls |
|-----------------|-----------------------------------------|----------------------------------------------------|-----------------------------------------------------------|
| ground floor | 365,5 m ² | 353,27 m ² | 12,23 m ² |
| first floor | 258 m ² | 248,7 m ² | 9,3 m ² |

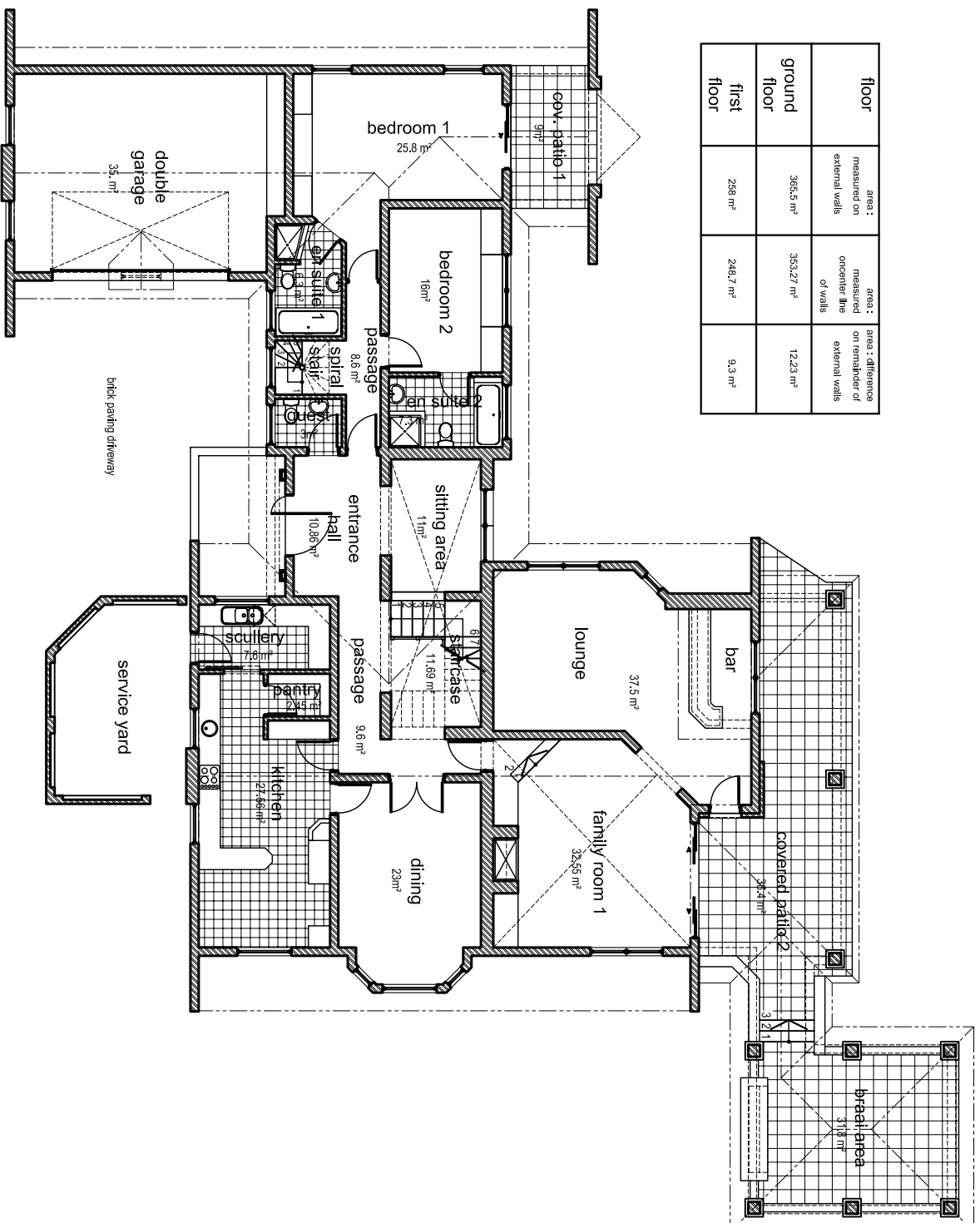

ground floor plan
scale 1:100



29 Catalenti Drive • Rand Park Ridge • Randburg • Johannesburg
P.O.Box 439 • Rand Park Ridge • Ridge Terrace • 2168
E-mail : bus.quarters@mweb.co.za • Tel/Fax : +27-11-793-2245 • Fax : 086 619 0818

GROUND FLOOR

Sub Total.....365,5 m²

FIRST FLOOR

Sub Total.....258 m²

TOTAL AREA.....623,5 m²

Note : First floor area includes double volumes ,open balconies stair wells as well as full floor area of mezzanine.